DEPARTMENT OF COMMUNITY DEVELOPMENT

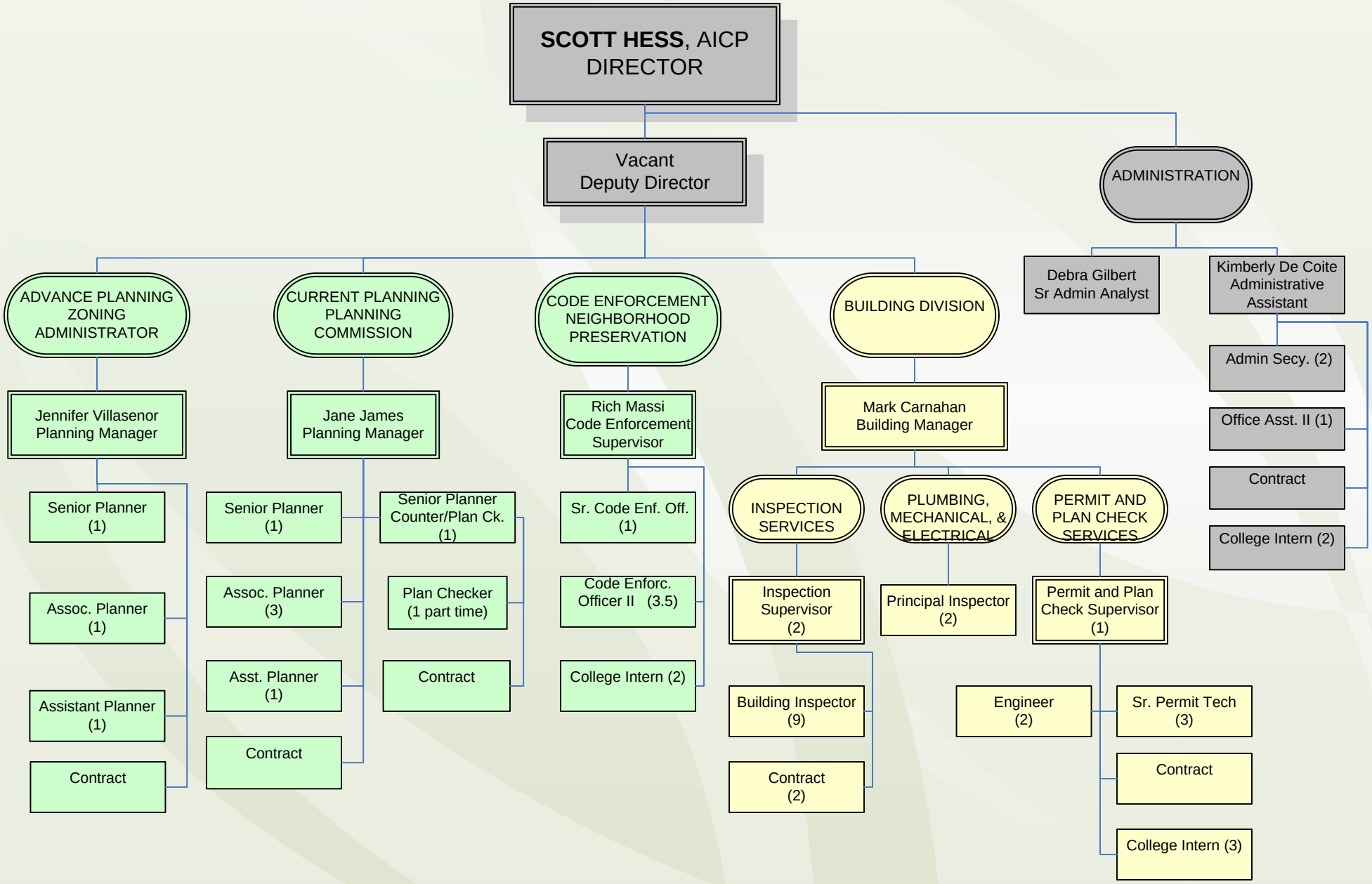

Revised: 10/1/15